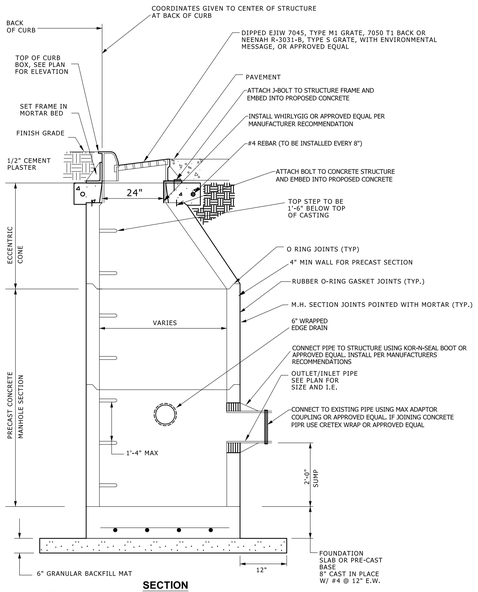

SECTION

NOTES:
STRUCTURE TO BE BACKFILLED WITH CLASS II GRANULAR FILL COMPACTED TO 98% MAXIMUM DENSITY. CASTINGS TO BE COATED (TYPICAL TO ALL)

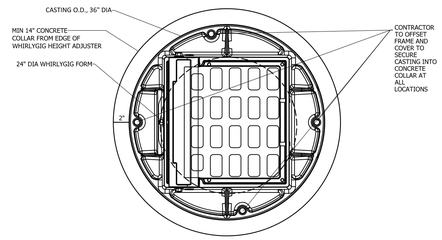

PLAN

NOTE TO ENGINEER:
MIN (1) MAX (3) PRECAST CONC. ADJUSTMENT RING COURSES ARE AN ACCEPTABLE ALTERNATE TO THE WHIRLYGIG IF RIM ADJUSTMENTS ARE ANTICIPATED IN THE FUTURE. CHANGE CASTING TO ACCOMMODATE AN 18" CURB & GUTTER WHEN REQUIRED. DIPPED EJIW 7210Z2 M1_T2 CURB INLET SET OR NEENAH R-3281-A. TYPE C GRATE, OR APPROVED EQUAL.

4' DIAMETER PRECAST CATCH BASIN

NO SCALE

MD 334100 001 4' Diameter Precast Catch Basin 11/12/25

FOR REVIEW ONLY - NOT FOR CONSTRUCTION - FOR REVIEW ONLY - NOT FOR CONSTRUCTION - FOR REVIEW ONLY - NOT FOR CONSTRUCTION

UNIVERSITY OF MICHIGAN
ARCHITECTURE, ENGINEERING AND CONSTRUCTION

TERMS & CONDITIONS FOR DOCUMENT USE

PROPERTY OF THE UNIVERSITY OF MICHIGAN
SUBJECT TO RESTRICTIONS

THESE PLANS ARE THE CONFIDENTIAL PROPERTY OF THE UNIVERSITY OF MICHIGAN. THESE PLANS HAVE BEEN PROVIDED TO YOU FOR THE LIMITED PURPOSE OF BIDDING AND/OR

DRAWN BY

Curb Inlet Catch Basin

Ann_Arbor, MI

UNIVERSITY OF MICHIGAN
ARCHITECTURE, ENGINEERING AND CONSTRUCTION

P000XXXXX **XXXXXXX**

$DATE$ $TIME$ $USERNAME$ $FILE$